

C.No.12305/990/ 2022/E.P.

REF.NO.: 990 OF P.S., Kishannagar G.P.

T.L.P.NO. 295 / 2022/H



**CAUTION:-**  
THIS LAYOUT IS LEGALLY VALID ONLY ON ITS RELEASE/ APPROVAL BY THE CONCERNED GRAMPANCHAYAT UNDER SECTION 113(b) TELANGANA PANCHAYAT RAJ ACT 2018 (Act no 5 / 2018 ) AS COMMENCED WIDE G.O.Ms.No.22 PR & RD Dt.18-04-2018 AND UNDER RULE 11 (3)OF G.O.67 PR & RD, DT: 26-02-2002 ON FULLFILMENT OF ALL LAYOUT CONDITIONS. ANY TRANSACTIONS PRIOR TO THE ABOVE IS ILLEGAL.

KISHANNAGAR GRAM PANCHAYAT  
EXTRACT OF KISHANNAGAR VILLAGE MAP  
SITE U/R : SCALE :1"=660'-0"

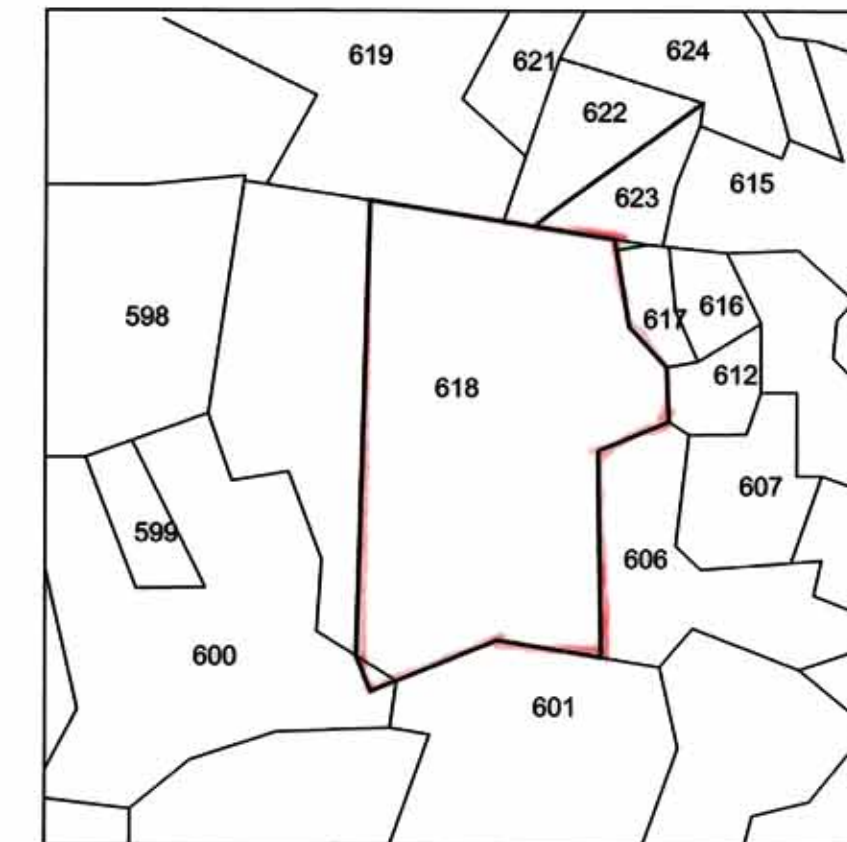

**REFERENCE:**

- LAYOUT BOUNDARY
- EXISTING ROADS
- PROPOSED ROADS
- MORTGAGE AREA

**AREA STATEMENT:**

LAYOUT AREA	Ac.22.775 CENTS.	110231.00 SQ.YDS.
SITE RESERVED FOR OPEN SPACE (PARK) (10.00%)	Ac. 2.278 CENTS.	11025.52 SQ.YDS.
ROADS AREA (31.45%)	Ac. 7.165 CENTS.	34678.60 SQ.YDS.
PLOTTED AREA (58.55%)	Ac. 13.332 CENTS.	64526.88 SQ.YDS.
MORTGAGE AREA (15.44%) ON PLOTTED AREA ( FROM PLOT NO.'s 253 to 306)	Ac. 2.059 CENTS.	9965.56 SQ.YDS.
NO. OF PLOTS	306	



**KISHANNAGAR GRAMPANCHAYAT**

DRAFT TECHNICAL LAYOUT PATTERN FOR RESIDENTIAL PLOTS IN ,  
SY.NOS.618/Part SITUATED AT KISHANNAGAR GRAM PANCHAYAT ,  
FAROOQNAGAR MANDAL, RANGAREDDY DISRTICT.

SCALE :- 100 FEET TO AN INCH

26/09/2022  
A.D.M.

26/09/2022  
T.P.A.

27/09/2022  
DEPUTY DIRECTOR

28/09/2022  
JOINT DIRECTOR

B.Arch., M.U.R.P.,F.I.T.P.  
DIRECTOR OF TOWN & COUNTRY PLANNING  
GOVT. OF TELANGANA, HYDERABAD